

LEGEND:-

S.NO	DESCRIPTION	SYMBOL
1.	DOMESTIC WATER D/N TAKE PIPE	①
2.	110φ UPVC RAIN WATER PIPE FROM TERRACE	②
3.	DOMESTIC WATER TANK FILL RISER PIPE	③
4.	FLOOR DRAIN	FD
5.	FLOOR TRAP	FT
6.	FLOOR CLEAN OUT	FCO
7.	VALVE	∇
8.	DRAIN CHANNEL	▭
9.	GULLY TRAP	GT
10.	SEWERAGE MANHOLE	MH
11.	DRAINAGE MANHOLE	MH

PIPE SCHEDULE	
DESCRIPTION	SIZE
PIPE DIA FROM FT TO VERTICAL STACK	110φ UPVC
PIPE DIA FROM WB TO FT	40φ UPVC
PIPE DIA FROM GT TO S.MH	110φ UPVC
PIPE DIA FROM WC TO VERTICAL STACK	110φ UPVC
PIPE DIA FROM VERTICAL STACK TO D.MH	110φ UPVC
PIPE DIA FROM S.MH TO EXTERNAL MANHOLE	160φ UPVC
PIPE DIA FROM TOILET FT TO GT	110φ UPVC

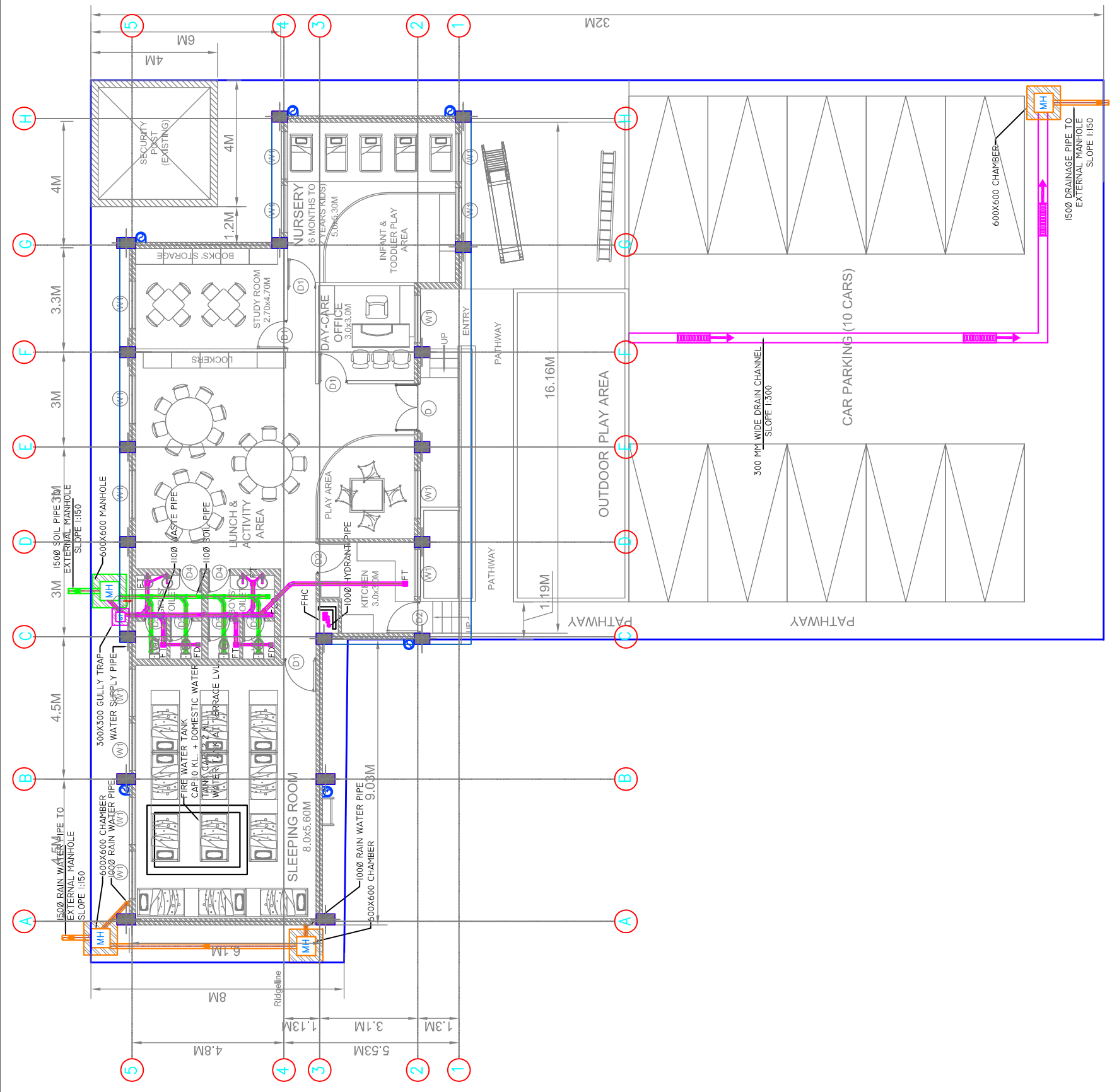

GROUND FLOOR LAYOUT PLAN

<p>CLIENT:</p>  <p>Dehradun Smart City Ltd. (DSCL)</p>		<p>PROJECT MANAGEMENT CONSULTANT:</p>  <p>almondz The Power of Knowledge</p> <p>Rudrabhishek Enterprises Ltd. (An ISO 9001:2008 Certified Company) A-6, Sec-58, Noida, U.P.-201301 Phone: +91 120 4022359 Fax: +91 120 4022301 Website: www.replurbanplanners.com</p>		<p>DRAWING TITLE:</p> <p>DEHRADUN SECRETARIAT - CHILDREN'S DAY CARE CENTRE PLUMBING LAYOUT PLAN</p>										
<p>RECOMMENDED BY:</p> <p>SUNIL KUMAR</p>	<p>CHECKED BY:</p> <p>S.N.T</p>	<p>ENGG. CHECKED:</p> <p>ABHISHEK</p>	<p>DRAWN BY:</p> <p>ABHISHEK</p>	<p>REV. NO.</p> <p>DSCL-PMC-AGSL-REPL-PL-001</p>	<p>REVISIONS:</p> <table border="1"> <thead> <tr> <th>DATE</th> <th>REV</th> <th>DESCRIPTION OF REVISIONS</th> </tr> </thead> <tbody> <tr> <td>June-2019</td> <td>R1</td> <td>For Approval</td> </tr> <tr> <td>6 Feb-2019</td> <td>R0</td> <td>For Approval</td> </tr> </tbody> </table>	DATE	REV	DESCRIPTION OF REVISIONS	June-2019	R1	For Approval	6 Feb-2019	R0	For Approval
DATE	REV	DESCRIPTION OF REVISIONS												
June-2019	R1	For Approval												
6 Feb-2019	R0	For Approval												
<p>ABBREVIATION:-</p> <p>DSCL: Dehradun Smart City Ltd. PMC: Project Management Consultancy REPL: Rudrabhishek Enterprises Ltd. AGSL: Almondz Global Securities Ltd. JLL: Jones Lang La Salle</p>		<p>RECOMMENDED BY:</p> <p>SUNIL KUMAR</p>		<p>SCALE</p> <p>NTS</p>	<p>REV.</p> <p>R1</p>									
<p>DEHRADUN SMART CITY LTD.</p>		<p>PROJECT MANAGEMENT CONSULTANT:</p> <p>almondz</p> <p>Rudrabhishek Enterprises Ltd. (An ISO 9001:2008 Certified Company) A-6, Sec-58, Noida, U.P.-201301 Phone: +91 120 4022359 Fax: +91 120 4022301 Website: www.replurbanplanners.com</p>		<p>DRAWING TITLE:</p> <p>DEHRADUN SECRETARIAT - CHILDREN'S DAY CARE CENTRE PLUMBING LAYOUT PLAN</p>	<p>REVISIONS:</p> <table border="1"> <thead> <tr> <th>DATE</th> <th>REV</th> <th>DESCRIPTION OF REVISIONS</th> </tr> </thead> <tbody> <tr> <td>June-2019</td> <td>R1</td> <td>For Approval</td> </tr> <tr> <td>6 Feb-2019</td> <td>R0</td> <td>For Approval</td> </tr> </tbody> </table>	DATE	REV	DESCRIPTION OF REVISIONS	June-2019	R1	For Approval	6 Feb-2019	R0	For Approval
DATE	REV	DESCRIPTION OF REVISIONS												
June-2019	R1	For Approval												
6 Feb-2019	R0	For Approval												

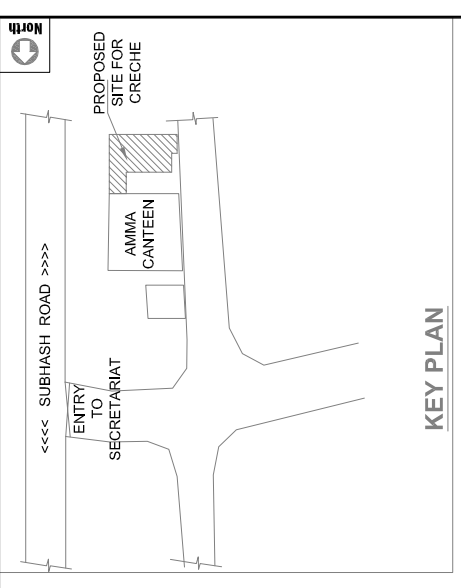

KEY PLAN

LEGEND:-

S. NO.	SYMBOL	DESCRIPTION	POSITION
1.	○	6A ONE WAY SWITCH BOARD	I200
2.	○	AC SWITCH BOARD	350
3.	○	1200 MMØ CEILING FAN	CEILING
4.	○	1X12W CEILING LED LIGHT	CEILING
5.	○	1X12W WALL BRACKET LED LIGHT	2100
6.	○	1X22W LED LIGHT-T5	2100
7.	○	20A SOCKET FOR AC	1850
8.	○	6A SWITCH SOCKET OUTLET	350
9.	○	6/16A SWITCH SOCKET	1100
10.	○	EXHAUST FAN	2200
11.	○	TELEPHONE POINT	100 MM BELOW TABLE TOP
12.	○	IND. DATA POINT	100 MM BELOW TABLE TOP
13.	○	6A SWITCH SOCKET OUTLET	100 MM BELOW TABLE TOP WORK STATION
14.	○	6/16A SWITCH SOCKET	100MM ABOVE WORK STATION TABLE
15.	○	JUNCTION BOX WITH HYLAM SHEET COVER	2200
16.	○	25Ø TELEPHONE CONDUIT	
17.	○	25Ø MM POWER CONDUIT	
18.	○	25Ø MM LIGHT CONDUIT	
19.	○	LOOPING	
20.	○	DISTRIBUTION BOARD	1500
21.	○	TELEPHONE TAG BLOCK	2100
22.	○	60W POLE LIGHT 4.5M. HIGH	
23.			
24.			
25.			

PROJECT		NAME OF DB-LPDB (12 WAY TPN)			
PKT. NO.	MCB RAITING IN AMPS	WIRE SIZE IN SQ.MM.	NO. OF POINTS	LOAD IN WATTS	
L/R/I			R	Y	B
L/R1	10A	CKT.-2X2.5+1X2.5 LOOP-2X1.5+1X1.5	DAY-CARE OFFICE NURSERY (KIDS)	13	470
L/Y1	10A	CKT.-2X2.5+1X2.5 LOOP-2X1.5+1X1.5	KITCHEN PLAY AREA	11	480
L/B1	10A	CKT.-2X2.5+1X2.5 LOOP-2X1.5+1X1.5	LUNCH & ACTIVITY AREA	11	360
L/R2	10A	CKT.-2X2.5+1X2.5 LOOP-2X1.5+1X1.5	STUDY ROOM	05	240
L/Y2	10A	CKT.-2X2.5+1X2.5 LOOP-2X1.5+1X1.5	GIRLS'/BOYS' TOILET	10	200
L/B2	10A	CKT.-2X2.5+1X2.5 LOOP-2X1.5+1X1.5	STUDY ROOM	15	650
P/R3	20A	CKT.-2X4.0+1X2.5	LUNCH & ACTIVITY AREA-AC	01	1875
P/Y3	20A	CKT.-2X4.0+1X2.5	DAY-CARE OFFICE-AC	01	1875
P/B3	20A	CKT.-2X4.0+1X2.5	SLEEPING ROOM-AC	01	1875
P/R4	20A	CKT.-2X4.0+1X2.5	LUNCH & ACTIVITY AREA-AC	01	1875
P/Y4	20A	CKT.-2X4.0+1X2.5	NURSERY (KIDS)-AC	01	1875
P/B4	20A	CKT.-2X4.0+1X2.5	SLEEPING ROOM-AC	01	1875
P/R5	16A	CKT.-2X4.0+1X2.5	NURSERY (KIDS)	01	1875
P/Y5	20A	CKT.-2X4.0+1X2.5	STUDY ROOM-AC	01	1875
P/B5	20A	CKT.-2X4.0+1X2.5	PLAY AREA-AC	01	1875
P/R6	20A		SPARE		
P/Y6	16A	CKT.-2X4.0+1X2.5	KITCHEN		500
L/B6	16A		SPARE		
MAIN INCOMING: INO. 63A/100MA 4P RCCB				6335	6805
PHASE INCOMING: 3Ø NOS. 6A/10A/16A/20 SP MCB'S				WATT	WATT
OUTGOING: 4CX10 SOMM AL. AR. XLPE CABLE				TOTAL	19,775 kW
INCOMING CABLE: COMMON PANEL					

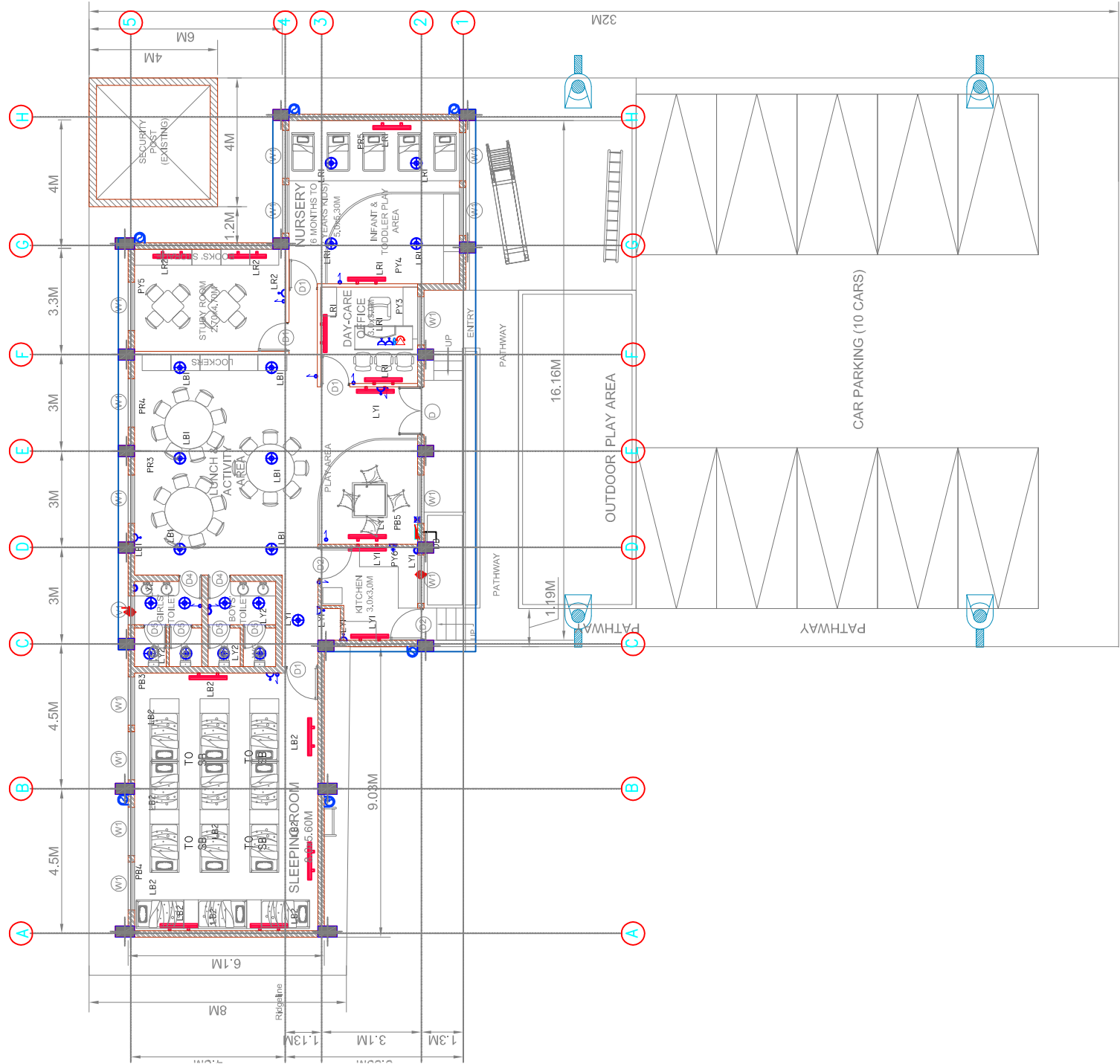

GROUND FLOOR LAYOUT PLAN

CLIENT:		PROJECT MANAGEMENT CONSULTANT:		DRAWING TITLE:	
DSC L: Dehradun Smart City Ltd. PMC: Project Management Consultancy REPL: Rudrabhishkek Enterprises Ltd. AGSL: Almondz Global Securities Ltd. JLL: Jones Lang La Salle		almondz IN JOINT VENTURE WITH REPL Rudrabhishkek Enterprises Ltd. (An ISO 9001:2008 Certified Company) A-6, Sec-58, Noida, U.P.-201301 Phone: +91 120 4022359 Fax: +91 120 4022301 Website: www.replurbanplanners.com		DEHRADUN SECRETARIAT - CHILDREN'S DAY CARE CENTRE LIGHT & POWER LAYOUT	
June-2019	R1	For Approval	RECOMMENDED BY:	S.N.T	DUSHYANT
May-2019	R0	For Approval	CHECKED BY:		
DATE	REV	DESCRIPTION OF REVISIONS	ENGG. CHECKED:		
			DRAWN BY:	PRAMOD	
			SHEET:	SCALE	NTS
			REV.	R1	
			DRG. NO.	DSC L-PMC-AGSL-REPL-GEN-EL-002	

The drawing is the property of 'REPL - Almondz Global Infra-Consultants Ltd.' & 'Dehradun Smart City' must not be passed on to any person or body not authorized by us to receive it nor be copied or otherwise made use either in full or in part by such person or body without our prior permission in writing.

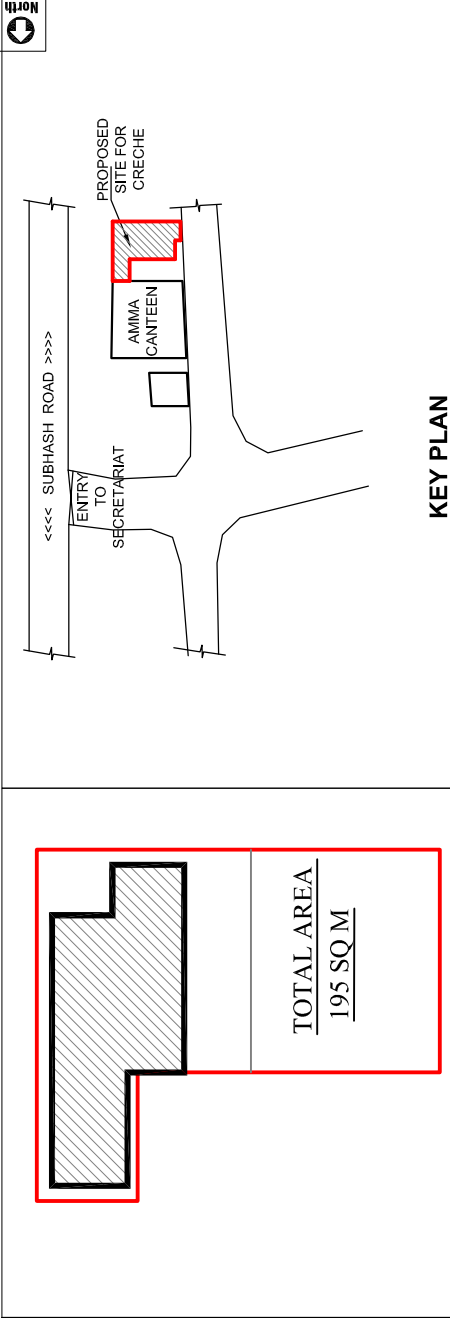

KEY PLAN

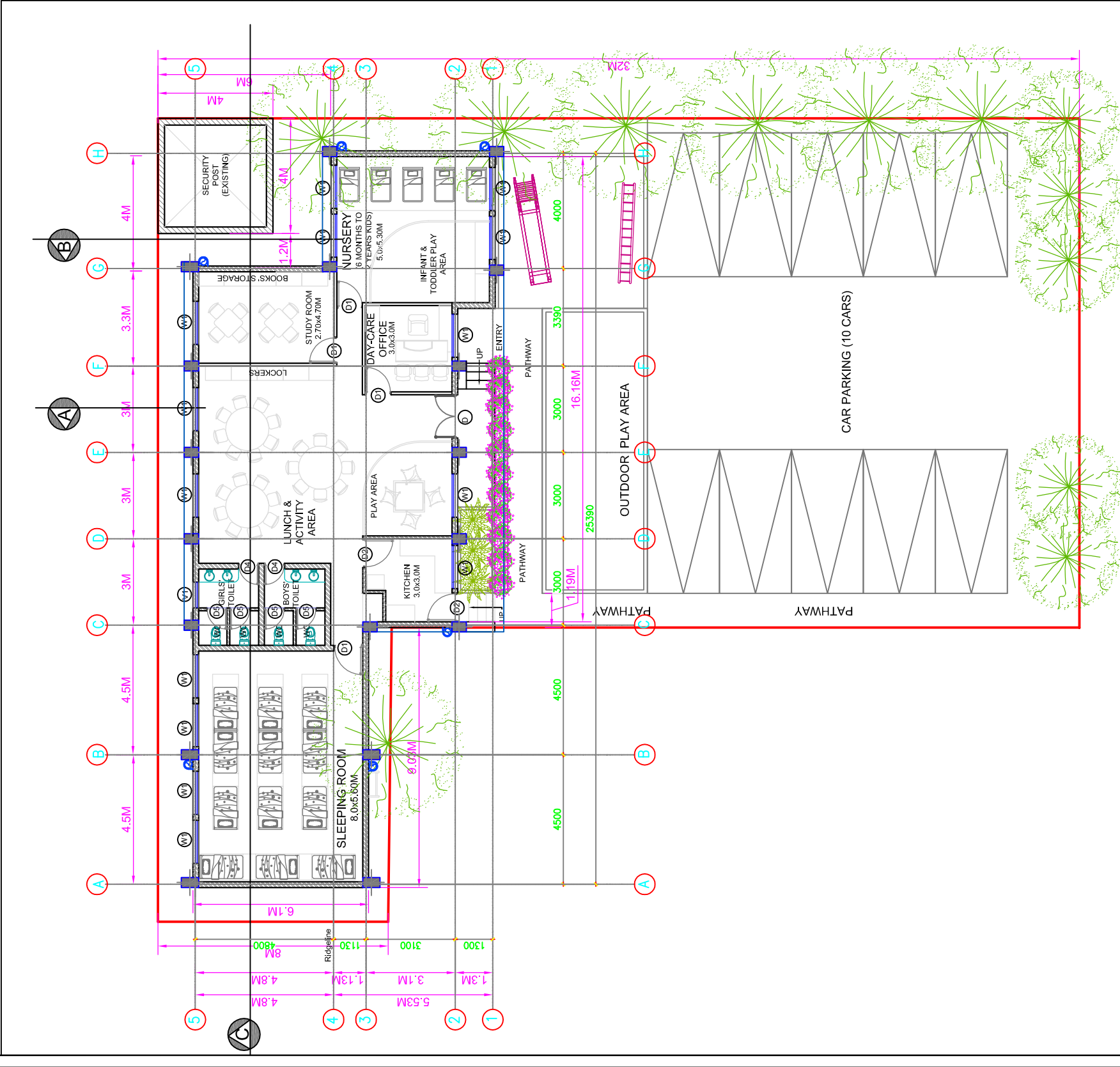

GROUND FLOOR LAYOUT PLAN

SL NO.	DESCRIPTION	AREA (Sqft)
1	SLEEPING ROOM	482.22 Sqft
2	GIRLS' TOILET	59.90 Sqft
3	BOYS' TOILET	59.90 Sqft
4	KITCHEN	100.10 Sqft
5	PLAY AREA	164.00 Sqft
6	DAY-CARE OFFICE	96.88 Sqft
7	NURSERY	285.25 Sqft
8	LUNCH & ACTIVITY AREA	444.82 Sqft
9	STUDY ROOM	136.60 Sqft

DOOR & WINDOW SCHEDULE				
SL NO.	REMARK	DESCRIPTION	SIZE (M)	QUANTITY
1	D	FRONT DOOR	1.20x2.10M	1
2	D1	DOOR	1.00x2.10M	5
3	D2	DOOR	0.90x2.10M	3
4	D3	DOOR	0.90x2.10M	3
5	D4	DOOR	0.90x2.10M	3
6	D5	DOOR	0.90x2.10M	3
7	W1	WINDOW	1.50x1.20M	14

DATE	REV	DESCRIPTION OF REVISIONS	CLIENT:	PROJECT MANAGEMENT CONSULTANT:	RECOMMENDED BY:	DRAWING TITLE:	
June -2019	R2	For Approval	<p>almondz An Infrastructure Specialist</p> <p>Corporate / Registered Office F-33/3 Okhla Industrial Area Phase-II, New Delhi-110026, INDIA +91-011-43500700 - 800 +91-011-4350073</p> <p>JLL Address: 1110 - Ashoka Estate, Baranambasa Road, Connaught Place, New Delhi, Delhi 110001</p>	SUNIL KUMAR	<p>DEHRADUN SMART CITY LTD. Dehradun Smart City Ltd. (DSCL)</p>	<p>DEHRADUN SECRETARIAT - CHILDREN'S DAY CARE CENTRE LAYOUT PLAN</p>	
Feb -2019	R1	For Approval		LOPA MUDRA			DRG. NO. DSCL-PMC-AGSL-REPL-GEN-001
Jan-2019	R0	For Approval		Scale: NTS			REV. R2

The drawing is the property of 'REPL Almondz Global Infra-Consultants Ltd.' & 'Dehradun Smart City' must not be passed on to any person or body not authorized by us to receive it nor be copied or otherwise made use either in full or in part by such person or body without our prior permission in writing.

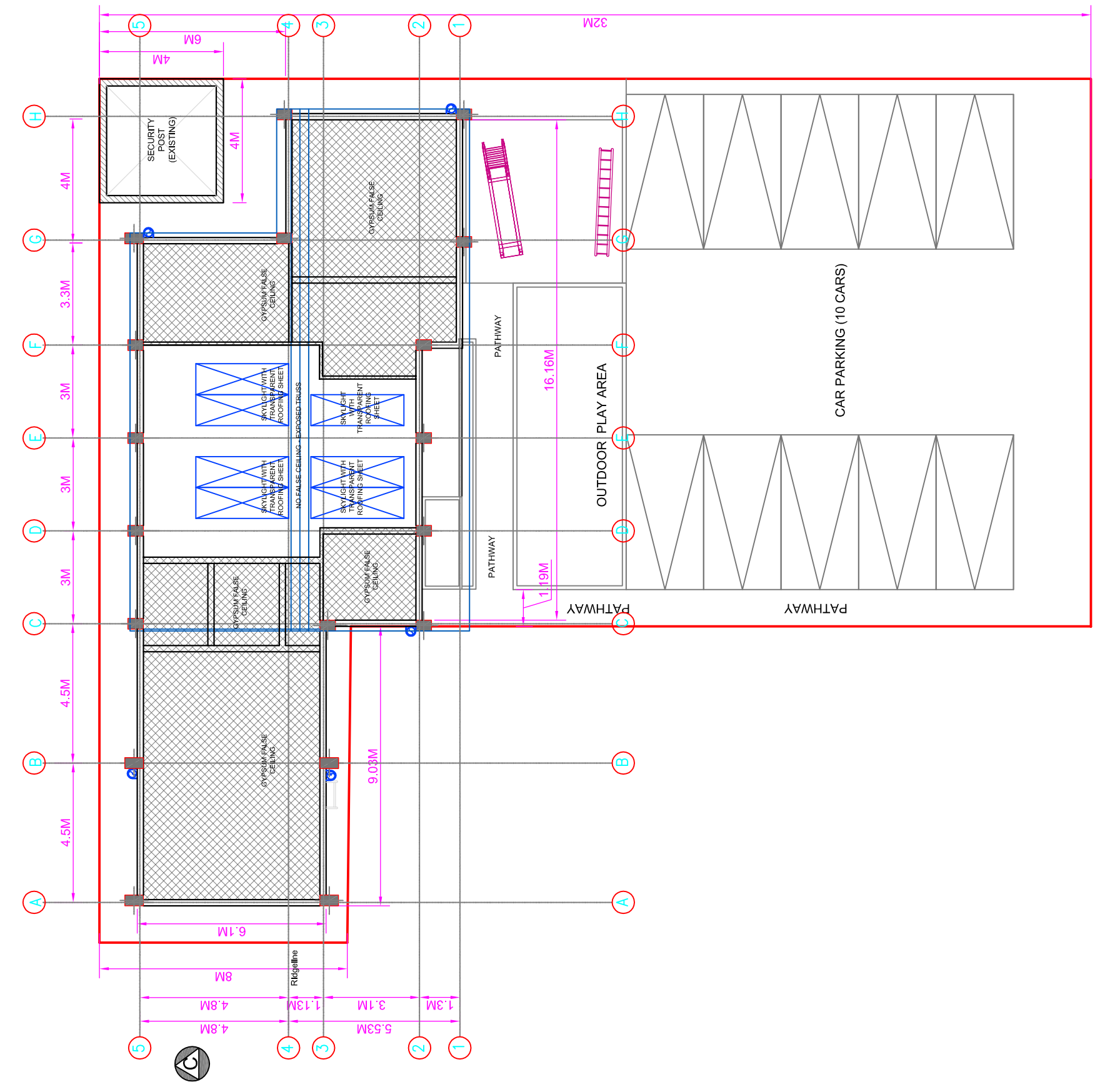
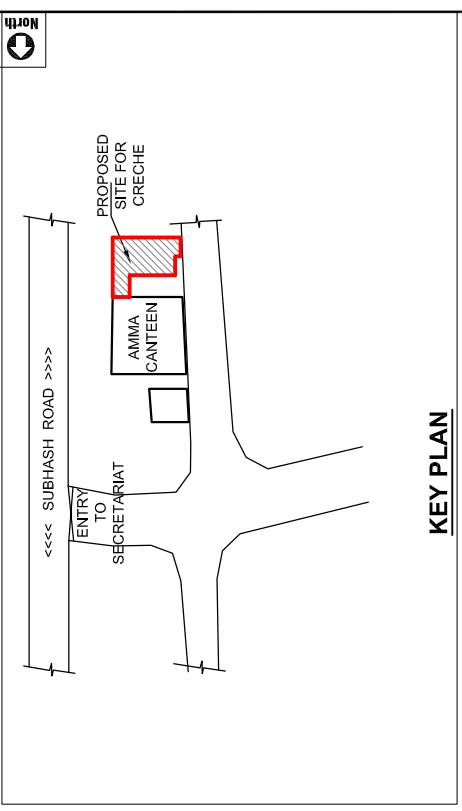

REFLECTED CEILING PLAN

DATE	REV	DESCRIPTION OF REVISIONS	CLIENT:	PROJECT MANAGEMENT CONSULTANT:	RECOMMENDED BY:	DRAWING TITLE:	
June -2019	R2	For Approval	Dehradun Smart City Ltd. (DSCL) Dehradun Smart City Ltd. (DSCL)	almondz The Power of Knowledge Corporate / Registered Office: F-33/3 Okhla Industrial Area Phase-II, New Delhi-110026, INDIA +91-011-43500700 - 800 +91-011-4350073 Address: 1110 - Ashoka Estate, Barandaha Road, Connaught Place, New Delhi, Delhi 110001 JLL	SUNIL KUMAR	DEHRADUN SECRETARIAT - CHILDREN'S DAY CARE CENTRE REFLECTED CEILING PLAN	
Feb -2019	R1	For Approval			INJOINT LENTURE WITH Rudrabhishek Enterprises Ltd. (An ISO 9001:2008 Certified Company) A-6, Sec-58, Noida, U.P-201301 Phone: +91 120 4022359 Fax: +91 120 4022301 Website: www.replurbanplanners.com		LOPA MUDRA
Jan-2019	R0	For Approval			DSC: Dehradun Smart City Ltd. PMC : Project Management Consultancy REPL: Rudrabhishek Enterprises Ltd. AGSL: Almondz Global Securities Ltd. JLL : Jones Lang La Salle		ENGG. CHECKED : DRAWN BY:
	REV				SHEET : A3	DRG. NO. DSCL-PMC-AGSL-REPL-GEN-003	

The drawing is the property of 'REPL Almondz Global Infra-Consultants Ltd.' & 'Dehradun Smart City' must not be passed on to any person or body not authorized by us to receive it nor be copied or otherwise made use either in full or in part by such person or body without our prior permission in writing.

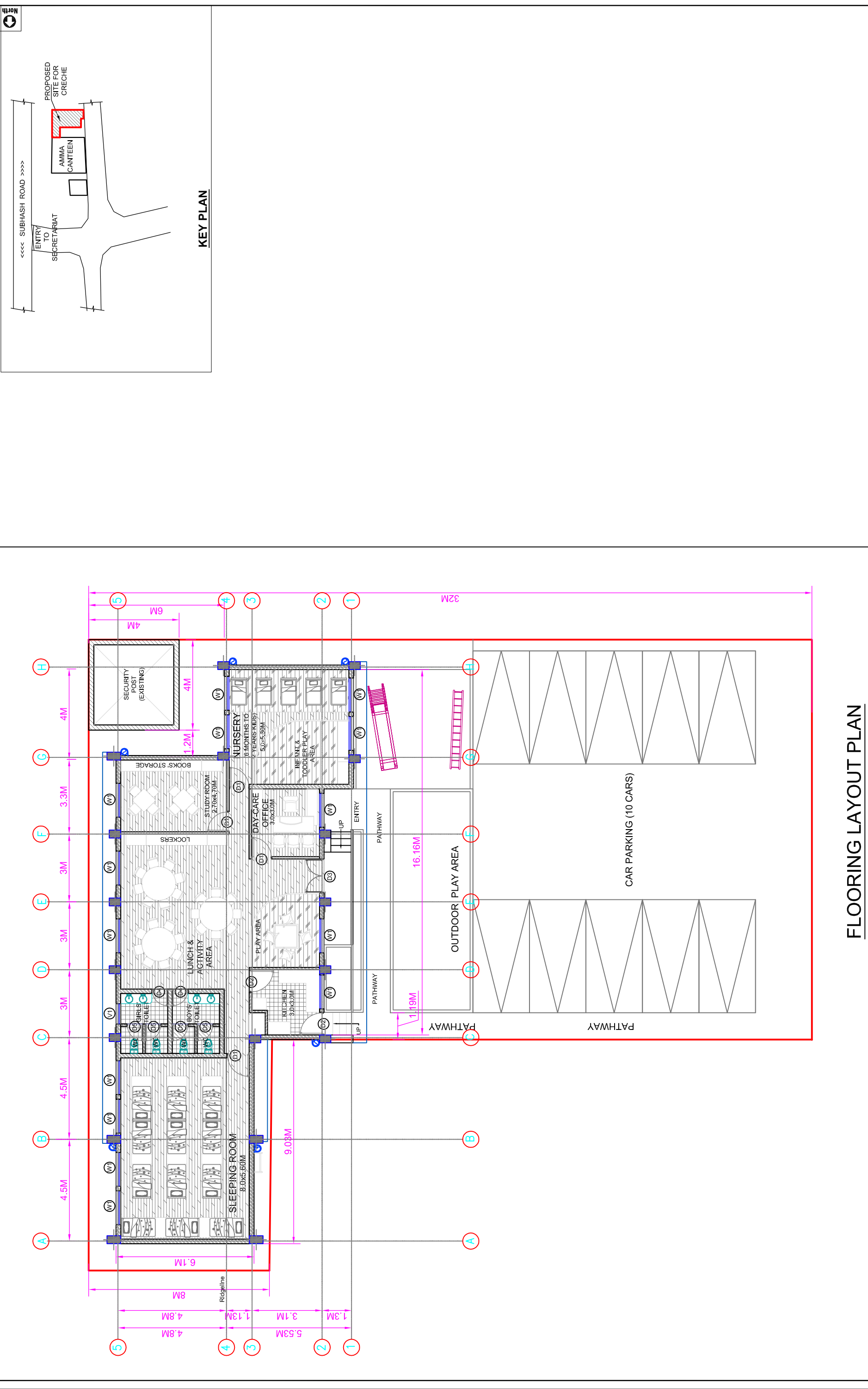

FLOORING LAYOUT PLAN

DATE	REV	DESCRIPTION OF REVISIONS	CLIENT:	PROJECT MANAGEMENT CONSULTANT:	RECOMMENDED BY:	DRAWING TITLE:	
June -2019	R2	For Approval	DEHRADUN SMART CITY LTD. Dehradun Smart City Ltd. (DSCL)	almondz The Approach to a Sustainable Future With Corporate / Registered Office: F-33/3 Okhla Industrial Area Phase-II, New Delhi-110026, INDIA +91-011-43590700 - 800 +91-011-43590703 Address: 1110 - Ashoka Estate, Barundaha Road, Commaight Phase, New Delhi, Delhi 110061	SUNIL KUMAR	DEHRADUN SECRETARIAT - CHILDREN'S DAY CARE CENTRE FLOORING LAYOUT PLAN	
Feb -2019	R1	For Approval			INJOINT VENTURE WITH REPL The Power of Knowledge Rudrabhishek Enterprises Ltd. (An ISO 9001:2008 Certified Company) A-6, Sec-58, Noida, U.P-201301 Phone: +91 120 4022359 Fax: +91 120 4022301 Website: www.replurbanplanners.com		LOPA MUDRA
Jan-2019	R0	For Approval			DSCCL-Dehradun Smart City Ltd. PMC : Project Management Consultancy REPL: Rudrabhishek Enterprises Ltd. AGSL- Almondz Global Securities Ltd. JLL : Jones Lang La Salle		ENGG. CHECKED : DRAWN BY:
	REV				SHEET : A3	DRG. NO. DSCL-PMC-AGSL-REPL-GEN-004	

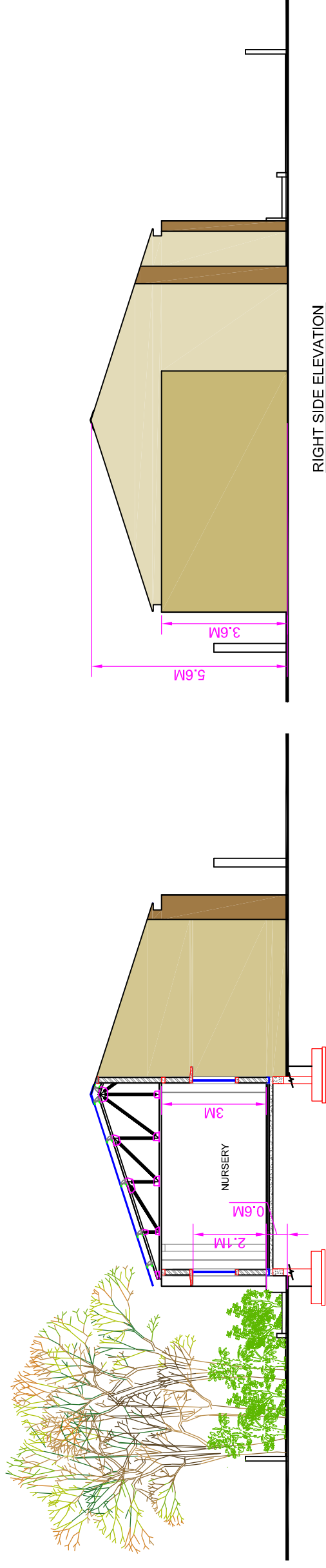

RIGHT SIDE ELEVATION

SECTION B

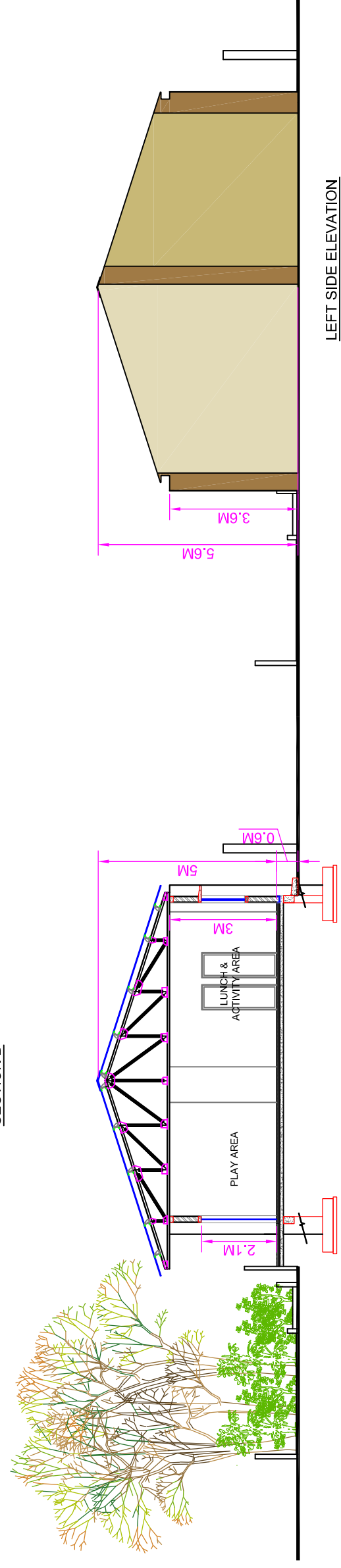

LEFT SIDE ELEVATION

SECTION A

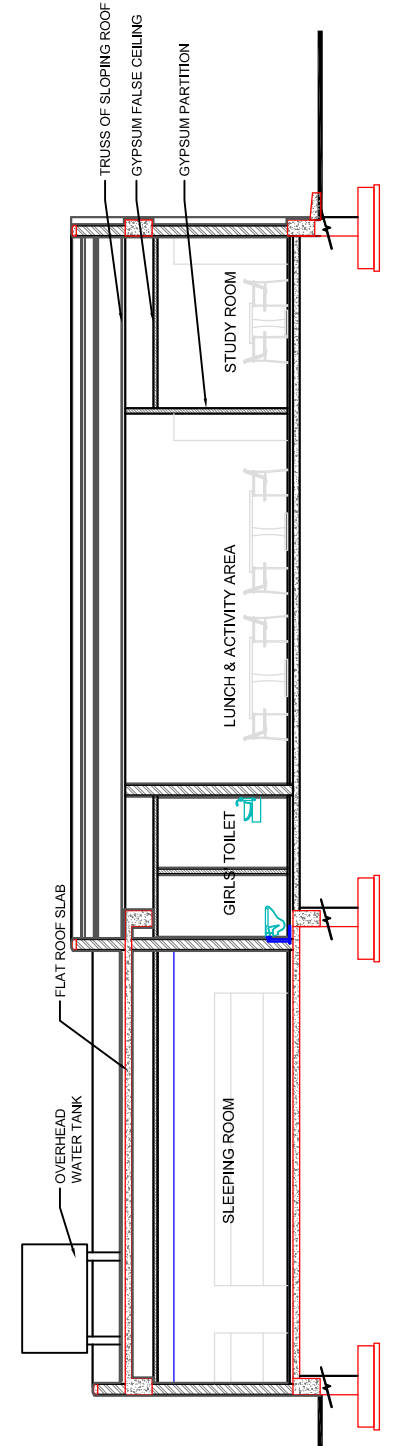

SECTION C

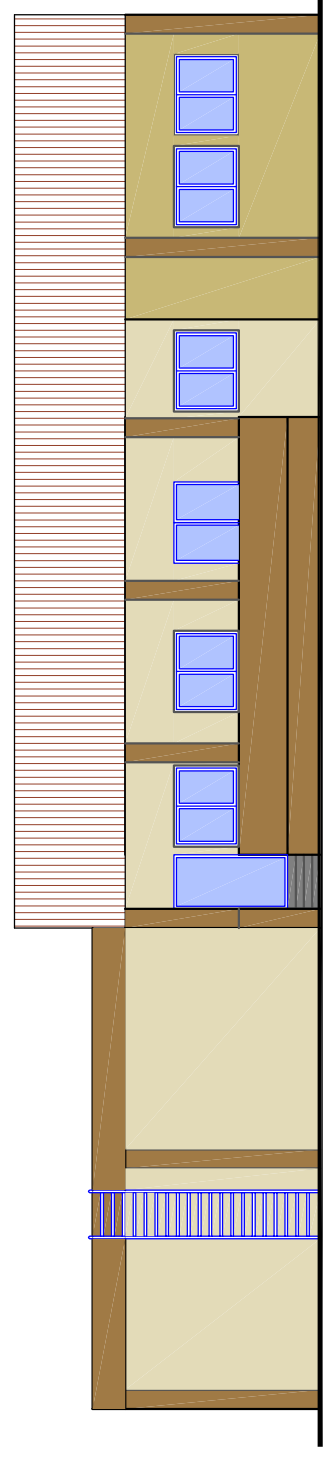

FRONT ELEVATION

DATE	REV	DESCRIPTION OF REVISIONS
June -2019	R2	For Approval
Feb -2019	R1	For Approval
Jan-2019	R0	For Approval

CLIENT:

Dehradun Smart City Ltd. (DSCCL)

ABBREVIATION:-
 DSCCL: Dehradun Smart City Ltd.
 PMC : Project Management Consultancy
 REPL: Rudrabhishek Enterprises Ltd.
 AGSL: Almondz Global Securities Ltd.
 JLL : Jones Lang La Salle

PROJECT MANAGEMENT CONSULTANT:

almondz
the infrastructure specialist
 Corporate / Registered Office
 F-33/3 Okhla Industrial Area
 Phase-II, New Delhi-110020, INDIA
 +91-011-43500700 - 800
 +91-011-4350073

REPL
 The Power of Knowledge
 Rudrabhishek Enterprises Ltd.
 (An ISO 9001:2008 Certified Company)
 A-6, Sec-58, Noida, U.P.-201301
 Phone: +91 120 4022359
 Fax: +91 120 4022301
 Website: www.replurbanplanners.com

JLL
 Ashoka Estate,
 Barakhamba Road, Connaught
 Place, New Delhi, Delhi 110001

RECOMMENDED BY:	SUNIL KUMAR
CHECKED BY:	LOPA MUDRA
ENGG. CHECKED :	
DRAWN BY:	
SHEET :	A3
SCALE	NTS
REV.	R2
DRG. NO.	DSCCL-PMC-AGSL-REPL-GEN-005

DRAWING TITLE:
**DEHRADUN SECRETARIAT -
 CHILDREN'S DAY CARE CENTRE
 SECTION & ELEVATION**



	Air Cooled Split Outdoor
	Split Indoor Unit
	Propeller Fan
	Condensate Drain Pipe
	Refrigerant Pipe
	Exhaust Duct
	Inline Fan
	Exhaust Louver
	Exhaust Air Diffuser

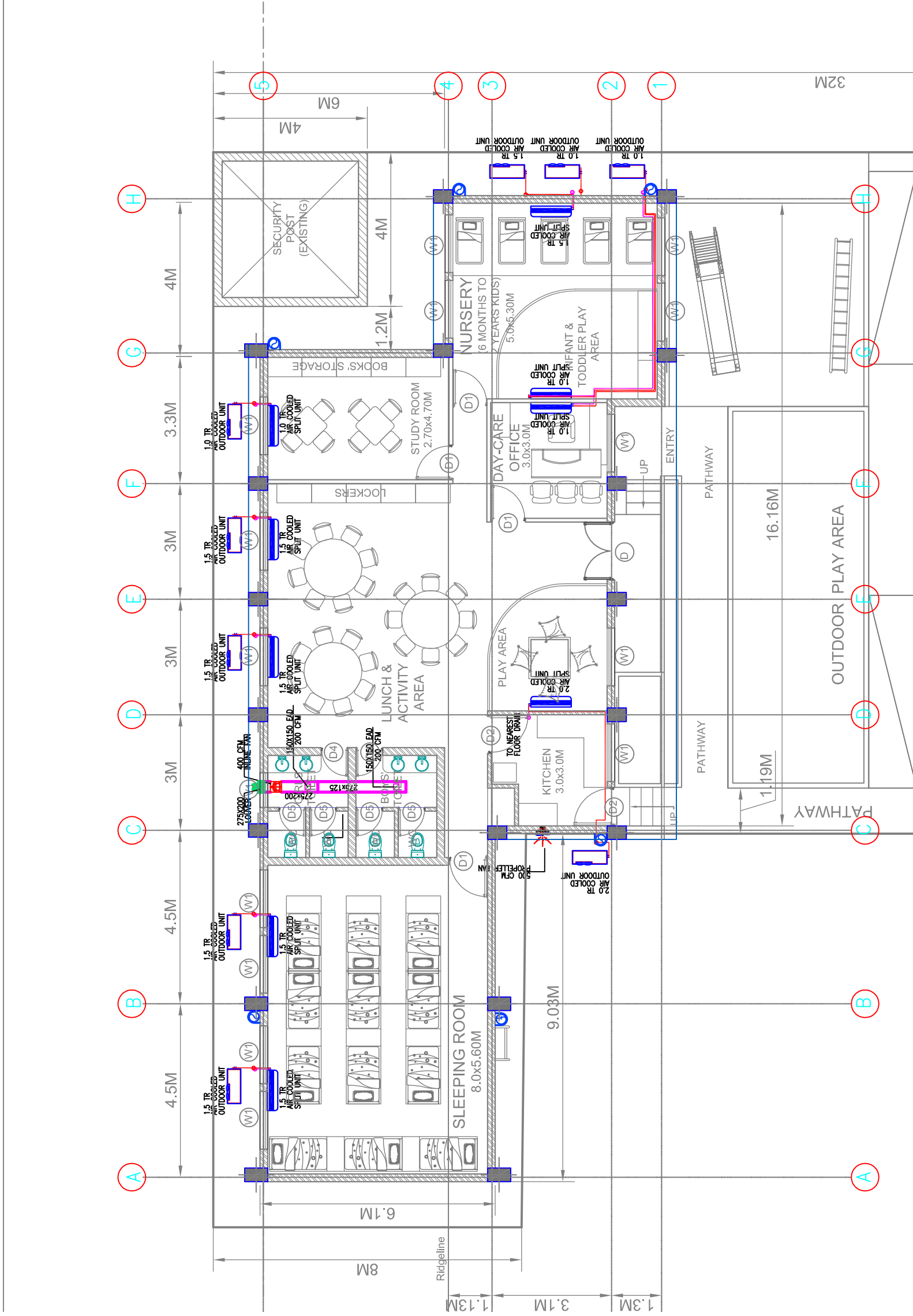

<p>Dehradun Smart City Ltd. (DSCCL)</p>		<p>CLIENT:</p>		<p>ABBREVIATION:- DSCCL: Dehradun Smart City Ltd. PMC: Project Management Consultancy REPL: Rudrabhishek Enterprises Ltd. AGSL: Almondz Global Securities Ltd. JLL: Jones Lang La Salle</p>		<p>PROJECT MANAGEMENT CONSULTANT:</p> <p>almondz IN JOINT VENTURE WITH JLL</p> <p>Rudrabhishek Enterprises Ltd. (An ISO 9001:2008 Certified Company) A-6, Sec-58, Noida, U.P.-201301 Phone: +91 120 4022359 Fax: +91 120 4022301 Website: www.replurbanplanners.com</p>		<p>DRAWING TITLE: DEHRADUN SECRETARIAT - CHILDREN'S DAY CARE CENTRE HVAC LAYOUT</p>	
6 Feb -2019	R1	For Approval	RECOMMENDED BY:	SUNIL KUMAR	CHECKED BY:	S.N.T	REVISIONS	REV.	R1
June -2019	R0	For Approval	ENG. CHECKED:	DUSHYANT	DRAWN BY:	JOYEL	SCALE	NIS	
DATE	REV	DESCRIPTION OF REVISIONS	SHEET:	A3					

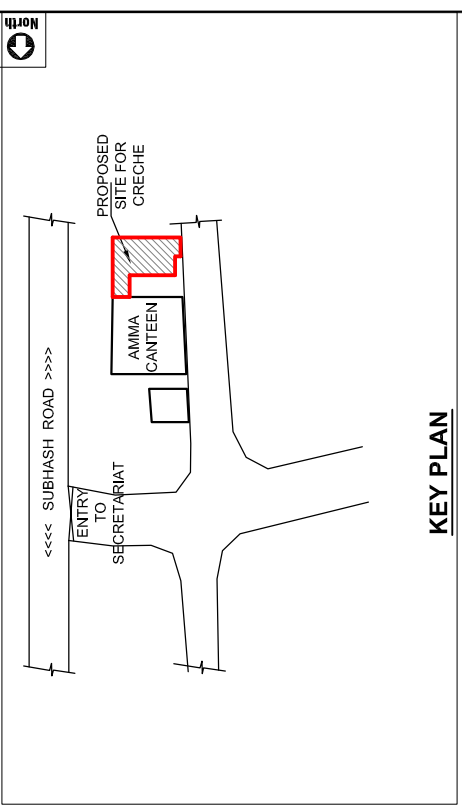
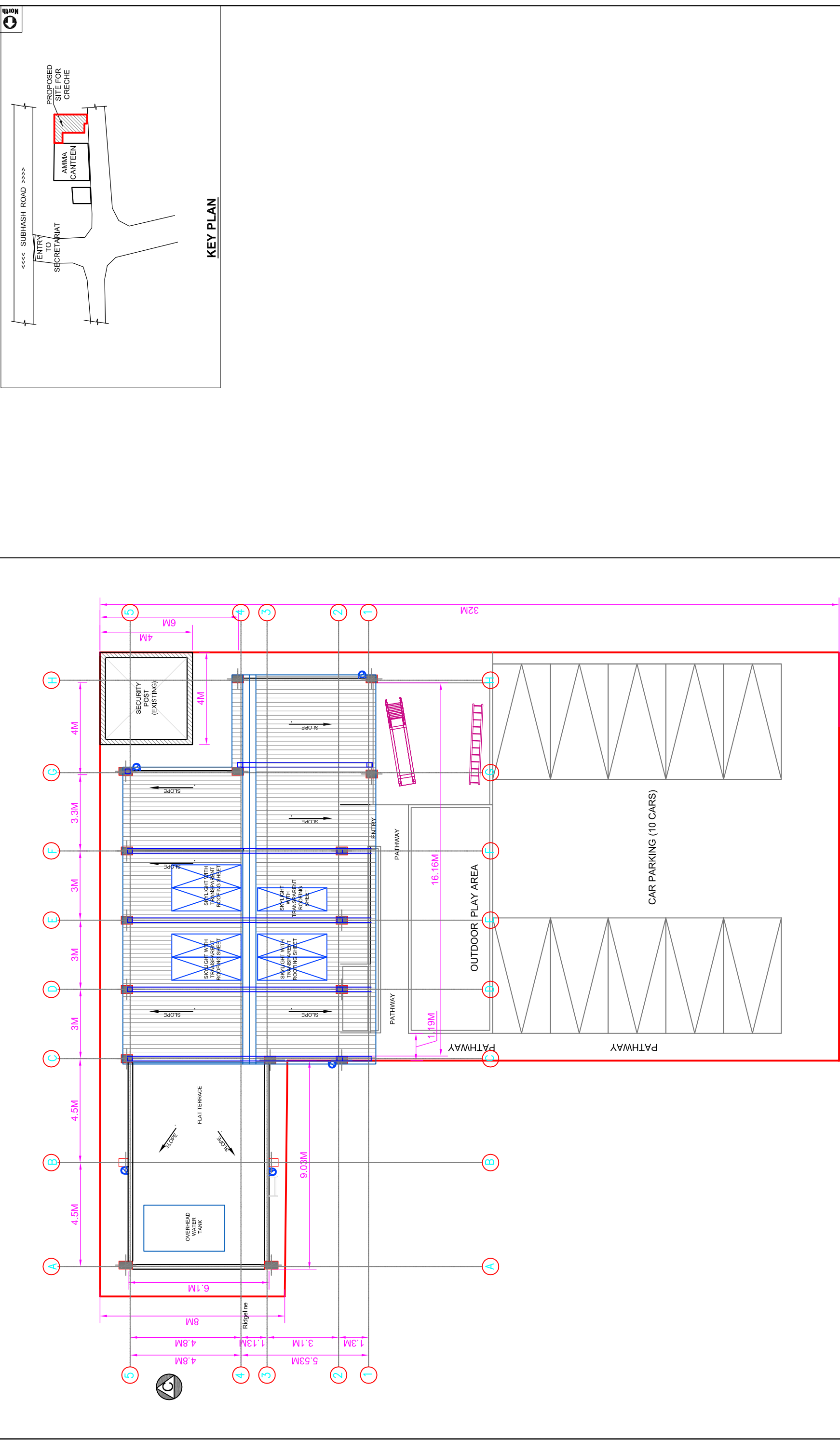

The drawing is the property of 'REPL Almondz Global Infra-Consultants Ltd.' & 'Dehradun Smart City' must not be passed on to any person or body not authorized by us to receive it nor be copied or otherwise made use either in full or in part by such person or body without our prior permission in writing.



KEY PLAN

ROOF PLAN

DATE	REV	DESCRIPTION OF REVISIONS
Jan-2019	R0	For Approval
Feb -2019	R1	For Approval
June -2019	R2	For Approval

CLIENT:	 Dehradun Smart City Ltd. (DSCL)	
ABBREVIATION:-	DSCL: Dehradun Smart City Ltd. PMC : Project Management Consultancy REPL: Rudrabhishkek Enterprises Ltd. AGSL: Almondz Global Securities Ltd. JLL : Jones Lang La Salle	
PROJECT MANAGEMENT CONSULTANT:	 INJOINT VENTURE WITH  Corporate / Registered Office F-33/3 Okhla Industrial Area Phase-II, New Delhi-110026, INDIA +91-011-43590700 - 800 Address: 1110 - Ashoka Estate, Barundaha Road, Connaught Place, New Delhi, Delhi 110001	
RECOMMENDED BY:	SUNIL KUMAR	
CHECKED BY:	LOPA MUDRA	
ENGG. CHECKED :		
DRAWN BY:		
SHEET :	A3	REV. R2
SCALE	NTS	
DRAWING TITLE :	DEHRADUN SECRETARIAT - CHILDREN'S DAY CARE CENTRE ROOF PLAN	
DRG. NO.	DSCL-PMC-AGSL-REPL-GEN-002	